

SVSD 2015 Bond Program

Elementary #6 Progress Status Report

Date: January 21st, 2016
To: Ryan Stokes
Copy: Carolyn Malcolm, Joel Aune
From: Clint Marsh
Subject: **January 21st Current Progress Status**

Week January 14th to January 21st, as follows:

New:

Phase 2 - Building Construction

- **Heating/Ventilation Units are being set in the East Mechanical Mezzanine - South Wing pending...**
- Walls continue in the Administration Area - Music, Stage, Multi-Purpose and Gymnasium pending...
- North Wing and Library roof truss and sheathing installation continues - Administration pending...
- Exterior and interior air barrier installations/sealants in East Wing - South Wing pending...
- HVAC Ductwork being installed in East Wing and South Wing - North Wing pending...
- Insulation and Sheet Rock being installed in East Wing and South Wing - North Wing pending...
- Roof Shingles being installed on East Wing and South Wing - North Wing pending...
- Ice & Water Shield/Roofing Underlayment installed in East and South Wing - North Wing pending...
- Spray on waterproof membrane, footing insulation, and under-slab roll out sheet membrane installation is 76% complete - Music, Stage, Multi-Purpose and Gymnasium Wing pending...

Previous Relevant Status Items:

- Planning, Education Specifications, Design, Permitting, Tree Harvesting, Stump Grinding, Silt Fence Installation, Off-Site Hauling Operations, Rock/Gravel Haul-In Operations, Sanitary Sewer, Storm Drainage, Water System, On-Site Surface Water Sediment Pond, Building Slab, Parking Lots, Playgrounds, Slope Sub-Grades, Water Connection to City System, transition from the Phase 1 to Phase 2 contractor, on-site processing of topsoil, crushed rock sub-base and asphalted treated base in the entry, parking lots, exit, gravel access roads, slope protection, playfields, building layout batter boards, PSE main power, footing excavations, form work, and under-slab power/data/plumbing infrastructure are all complete.

Future Activities:

- Pouring concrete into the building footing forms, concrete slabs, & pre-fabrication of remaining walls.
- Installation of vapor/water barrier integrated under slab sheet and spray-on stem wall membrane.
- Construction of roof trusses, roof sheathing, eaves, and fascia boards.
- Installation of "Ice/Water Shield" roofing underlayment, shingles, and flashing for "Dry In".
- Installation of hollow metal window/door frames & exterior weather board over plywood.
- Air Barrier material installation and detailed connection sealing.
- Window installation.
- Exterior masonry.

Attachments:

1-20-2016 Progress Photos

**Snoqualmie Valley SD No. 410 -
New Elementary #6**

**Pictures Taken: 1/20/2016 - 12:00 a.m.
Progress Photographs**



Building Dry-In With Window Wrap Prep



East-South-North Wing Connections Begin

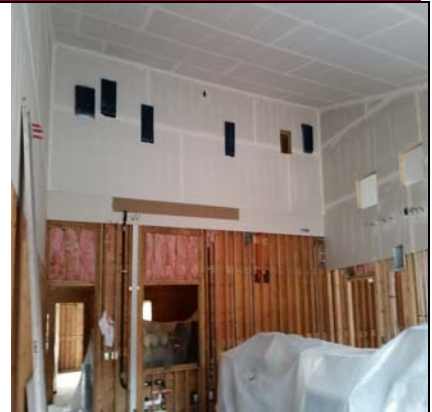

Insulation & Sheetrock Installation Begins



In-Wall Plumbing & Insulation Begins



Heating/Ventilation/Duct Installation Begins



...More Heating/Ventilation Units



North Wing Trusses Ready For Plywood



Administration/Kindergarten Takes Shape



Administration/Library Connection



Looking At Gym Area Through Restroom



West Wing Footings Setup For Concrete



...By Nightfall The Concrete Is Poured