

SVSD 2015 Bond Program

Mount Si High School Replacement Progress Status Report

Date: October 16th, 2017
To: Ryan Stokes
Copy: Carolyn Malcolm, Joel Aune
From: Clint Marsh
Subject: **October 16th Current Progress Status**

Weeks from September 15th to October 16th, as follows:

New:

- **Phase One And Two General Contractor**
 - **Phase One**
 - **AREA A - AREA B - AREA C - AREA E - AREA F - AREA D:**
 - ✓ **Concrete Footings And Foundations Are Complete...**
 - **Last Structural Retaining Wall In AREA D Nearing Completion...**
 - **Underground Utilities Continue Being Dug And Installed Where Applicable...**
 - **Sewer - Water - Mechanical - Electrical - Telecommunications**
 - **Structural Steel Erection and Steel Decking:**
 - ✓ **AREA A & AREA B - Complete**
 - **AREA C - Erection Began Today 10-16-2017**
 - **AREAS E - F - D - Steel Arriving On Site...**
 - **Steel Stud Roof Parapet Walls:**
 - ✓ **AREA A & AREA B - Complete**
 - **Roofing Installation Has Begun In AREA A...**
 - **Steel Reinforcement And Concrete Slab Pours Continue:**
 - ✓ **AREA A - Complete**
 - **AREA B - Nearing Completion...**
 - **Mechanical, Electrical, Plumbing Rough-In Continues In AREA A & AREA B...**
 - **Steel Stud Wall Layout And Installation Continues In AREA A...**
 - **North Parking Lot Constructed - Asphalt Treated Base Pavement Pending Weather...**
 - **Multiple Material Deliveries Continue...**
 - **Staffing By Trade Continues To Be Increased As Required...**

Previous Relevant Status Items:

- *Planning, Visioning, Education Specifications, Schematic Design, Design Development, Ten Development Permits (as listed in the September 16th Status Report), Five Health Department Permits, Labor & Industries Electrical Permit, Initial Demolition Projects, Relocation of the Twelve Classroom Portable Wing and TLC Portable, Installation of the Two Double-Wide Temporary Portables, Silt Fence Installation, Surface Water Management Structures Installed, Temporary Perimeter Fencing Installed, Trucking Haul Roads Constructed, Crane/Probe Assemblies Completed, Temporary Parking Lot Constructed, Old Parking Lot Demolished, Construction Documents and Constructability Review Complete, GC Phase 1 & 2 Bid Process Complete, Temporary Retaining Wall, Temporary Sewer, Storm and Water Lines, Pad Sub-Grade Established, Soil Haul Out, Rock Spall Import, Phase One Building Permits (5-4-2017), 3,519 Stone Column Installations, and Phase 1 & 2 General Contractor Mobilization Complete.*

Future Activities: - **Steel Erection Of Areas C - E - F - D**
- **Phase Two City Building Permit - Permit Issue Pending**

Attachments: Progress Photos - September 2017 & October 2017

Snoqualmie Valley SD

Pictures Taken: September/October 2017

Mount Si High School Replacement Project - Phase 1

Progress Photographs



Main Conduit Runs To New Transformer



Areas C-E-F - Footings / Ready For Steel...



Area D - Last Of The Large Footings



Area D - Retaining Wall Pending Concrete

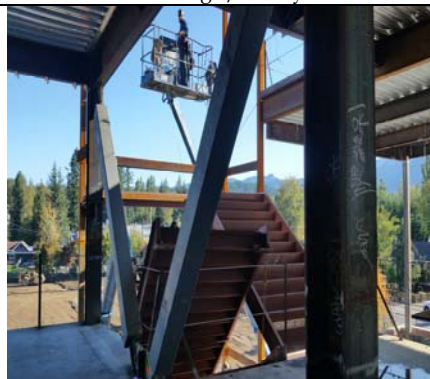

Area A - Setting The Steel Staircases



Area A - Installing Internal Roof Drain Piping



Area A - Steel Stud South Wall Framing



Area A - Steel Stud North Wall Framing



Area A - Stocking Steel Studs 3rd Floor



Area B - Concrete Pour West Building



North Parking Lot - Curbing Installation



Last Retaining Wall Nearing Completion