

# SVSD 2015 Bond Program

## Elementary #6 Progress Status Report

---

Date: December 28<sup>th</sup>, 2015  
To: Ryan Stokes  
Copy: Carolyn Malcolm, Joel Aune  
From: Clint Marsh  
Subject: **December 28th Current Progress Status**

---

Week December 18<sup>th</sup> to December 28<sup>th</sup>, as follows:

**New: All Processes Remain Hampered By Negative Weather Conditions Yet Progress Continues...**

### ***Phase 2 - Building Construction***

- Roof Shingles have been loaded onto the East Wing Roof and shingle installation pending weather...
- Ice & Water Shield/Roofing Underlayment pending (rain delayed) in North and South Wings...
- Surface Water Management continues to be a paramount and demanding activity due to rains.
- North Wing and Library roof truss and sheathing installation pending...
- Sheathed exterior walls/interior walls are standing in the East, South, North Wings - Library pending...
- Building Wings - South, East, North, Library, and Administration construction continues:
  - Spray on waterproof membrane, footing insulation, and under-slab roll out sheet membrane installation 76% complete...
- All under-slab water, sewer, fire, electrical, data, piping and wire conduits continue being installed throughout and continues in the Multi-purpose and Gymnasium areas...

### **Previous Relevant Status Items:**

- Planning, Education Specifications, Design, Permitting, Tree Harvesting, Stump Grinding, Silt Fence Installation, Off-Site Hauling Operations, Rock/Gravel Haul-In Operations, Sanitary Sewer, Storm Drainage, Water System, On-Site Surface Water Sediment Pond, Building Slab, Parking Lots, Playgrounds, Slope Sub-Grades, Water Connection to City System, transition from the Phase 1 to Phase 2 contractor, on-site processing of topsoil, crushed rock sub-base and asphalted treated base in the entry, parking lots, exit, on-site gravel work access roads, slope protection, playfields, layout batter boards, and PSE main power all complete.

### **Future Activities:**

- Digging out the remaining building footings and forming concrete, foundations, and stem walls.
- Pouring concrete into the building footing forms, concrete slabs, & pre-fabrication of remaining walls.
- Installation of vapor/water barrier integrated under slab sheet and spray-on stem wall membrane.
- Construction of remaining HVAC/Mechanical Mezzanines.
- Construction of roof trusses, roof sheathing, eaves, and fascia boards.
- Installation of "Ice/Water Shield" roofing underlayment, shingles, and flashing for "Dry In" where possible.
- Installation of hollow metal window/door frames & exterior weather board over plywood where possible.
- Air Barrier material installation and detailed connection sealing.

### **Attachments:**

12-23-2015 Progress Photos

**Snoqualmie Valley SD No. 410 - Pictures Taken: 12/22 & 23/2015 - 9:00 a.m.**  
**New Elementary #6** **Progress Photographs**

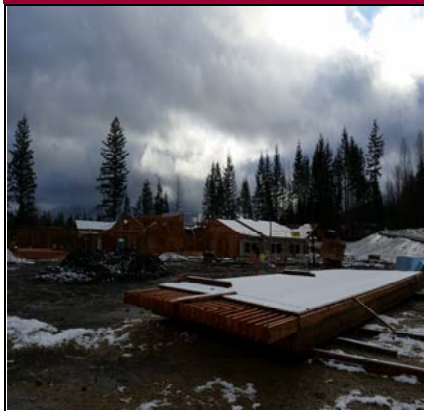

12/22 Weather Continues As A Force...



South Wing Roofing Halted...



Heavy Winds Require Soil Recovering...



Beams In Core Library Area



Administration Area Ready For Walls



Beams & Columns Ready For Trusses



North Wing Walls Being Laid Out



Library Area Support Room Walls



Small Flexible Space Area-Library Support



Looking Thru Library Area To Hallway



Library Connection To Hallway Pending



East Wing Close To "Dry-In"