

SVSD 2015 Bond Program

Timber Ridge Elementary Progress Status Report

Date: March 11th, 2016
To: Ryan Stokes
Copy: Carolyn Malcolm, Joel Aune
From: Clint Marsh
Subject: **March 11th Current Progress Status**

Week March 4th to March 11th, as follows:

New:

Phase 2 - Building Construction

- **Library Clearstory framed - beams set - with roof sheathing complete - roofing pending...**
- Exterior weather wrap, flashing/wall cleats, masonry East-South Wings - **Administration in process...**
- Interior/Exterior Hollow Metal Window/Door Frames in East-South Wings - **North Wing in process...**
- Large & Small Exterior Metal Windows installed in East-South-North Wings - **Administration pending...**
- Fire Sprinkler System installed in East and South Wing - **North Wing pending...**
- Heating/Ventilation Units set in the East-South-North Mechanical Mezzanines - **Library pending...**
- Walls continue in the Administration Area - **Music, Stage, Multi-Purpose and Gymnasium pending...**
- South-East-**North Wings-Library-Admin roof truss & sheathing complete - Music/Stage pending...**
- Exterior/interior air barrier installations/sealants in East and South Wings - **North Wing in process...**
- HVAC Ductwork installed in East and South Wing - **North Wing in process - Administration pending...**
- **Spray On/Batt Insulation/Sheet Rock installed in East-South-North Wings - Administration pending...**
- Ice/Water Shield/Roofing Underlayment in E, S, N Wings, Library, Administration - **NW Wing pending...**
- Roof Shingles installed on East-South-North Wings - **Administration Wing in process...**
- **Spray on waterproof membrane, footing insulation, and under-slab roll out sheet membrane installation is 85% complete - Gymnasium pending...**

Previous Relevant Status Items:

- Planning, Education Specifications, Design, Permitting, Tree Harvesting, Stump Grinding, Silt Fence Installation, Off-Site Hauling Operations, Rock/Gravel Haul-In Operations, Sanitary Sewer, Storm Drainage, Water System, On-Site Surface Water Sediment Pond, Building Slab, Parking Lots, Playgrounds, Slope Sub-Grades, Water Connection to City System, transition from the Phase 1 to Phase 2 contractor, on-site processing of topsoil, crushed rock sub-base and asphalted treated base in the entry, parking lots, exit, gravel access roads, slope protection, playfields, building layout batter boards, PSE main power, footing excavations, form work, and under-slab power/data/plumbing infrastructure are all complete.

Future Activities:

- Continued installation of all items listed above **and construction of Northwest Gymnasium Wing...**
- Installation of exterior siding.
- Interior painting and installation of ceiling grid.

Attachments:

3/9/2016 Progress Photos

**Snoqualmie Valley SD No. 410
Timber Ridge Elementary**

**Pictures Taken: 3/9/2016 - 9:00 a.m.
Progress Photographs**



South Wing Interior Wallboard Taping



South Wing Wallboard Taping



South Wing Wallboard Taping



East Wing Accent Painting Has Begun



South Wing Classroom Ductwork

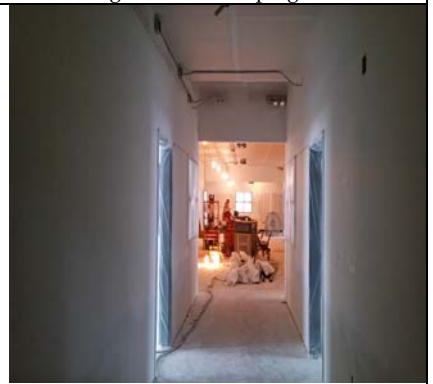

South Wing Entry Hallway



Library Clearstory With Decking Installed



Kindergarten Wing North Side



Library Clearstory - Sheathing In Process



Administration South Side - Block Coming



Northwest Wing - Slab Water Barrier Install



Gym - Pending Waterproof Membrane