

SVSD 2015 Bond Program

Timber Ridge Elementary Progress Status Report

Date: March 25th, 2016
To: Ryan Stokes
Copy: Carolyn Malcolm, Joel Aune
From: Clint Marsh
Subject: **March 25th Current Progress Status**

Week March 18th to March 25th, as follows:

New:

Phase 2 - Building Construction

- **Interior painting, Ceiling grid and Casework installed in E-S Wings - North Wing pending...**
- **Walls are being constructed in the Music, Stage, Multi-Purpose and Gymnasium...**
- **Library Clearstory framing, venting, windows, and roof complete - siding pending...**
- Exterior weather wrap, flashing/wall cleats, masonry E-S-N Wings & Admin - NW Wing pending...
- Interior/Exterior Hollow Metal Window/Door Frames in E-S-N Wings & Admin - NW Wing pending...
- Exterior Metal Windows installed in E-S-N Wings & Admin - NW Wing pending...
- Fire Sprinkler System installed in East and South Wing - North Wing in process/Admin pending...
- HVAC Units set in the E-S-N Mechanical Mezzanines - Library in process/Admin pending...
- S-E-N Wings-Library-Admin roof truss & sheathing complete - Music/Stage pending...
- Exterior/interior air barrier installations/sealants in E-S-N Wings & Admin/NW Wing pending...
- HVAC Ductwork installed in E-S-N Wing - Administration in process...
- **Spray On/Batt Insulation/Sheet Rock installed in E-S-N Wings - Administration pending...**
- Ice/Water Shield/Roofing Underlayment in E, S, N Wings, Library, Administration - NW Wing pending...
- Roof Shingles installed on E-S-N Wings-Administration Wing nearing completion/NW Wing pending...
- **Spray on waterproof membrane, footing insulation, and under-slab roll out sheet membrane installation is 95% complete - Gymnasium nearing completion (pending weather)...**

Previous Relevant Status Items:

- Planning, Education Specifications, Design, Permitting, Tree Harvesting, Stump Grinding, Silt Fence Installation, Off-Site Hauling Operations, Rock/Gravel Haul-In Operations, Sanitary Sewer, Storm Drainage, Water System, On-Site Surface Water Sediment Pond, Building Slab, Parking Lots, Playgrounds, Slope Sub-Grades, Water Connection to City System, transition from the Phase 1 to Phase 2 contractor, on-site processing of topsoil, crushed rock sub-base and asphalted treated base in the entry, parking lots, exit, gravel access roads, slope protection, playfields, building layout batter boards, PSE main power, footing excavations, form work, and under-slab power/data/plumbing infrastructure are all complete.

Future Activities:

- Continued installation of all items listed above and construction of Northwest Gymnasium Wing...
- Installation of masonry capstone, exterior siding, gutters, and downspouts...

Attachments:

3/23/2016 Progress Photos

**Snoqualmie Valley SD No. 410
 Timber Ridge Elementary**

**Pictures Taken: 3/23/2016 - 12:00 p.m.
 Progress Photographs**

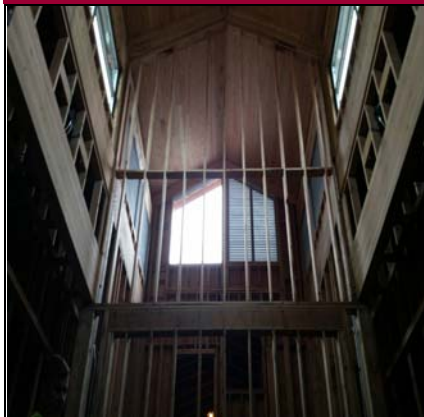

Exterior HVAC Vents From Interior View



Spray Foam Insulation In HVAC Vent Wall



Spray Foam Insulation In Clearstory Walls



Library Mezzanine Ready For HVAC



Another Room Of Casework Installation



Classroom Ready For Ceiling Lights



Adjoining Classroom Ready For Lights



Clearstory In The Dry - Siding Pending



Large Gabled Music Room Wall



...and Braced For Snoqualmie Winds



Prefabbing Walls For Northwest Wing



Walkway Column Footing Forms