

SVSD 2015 Bond Program

Timber Ridge Elementary Progress Status Report

Date: April 1st, 2016
To: Ryan Stokes
Copy: Carolyn Malcolm, Joel Aune
From: Clint Marsh
Subject: **April 1st Current Progress Status**

Week March 25th to April 1st, as follows:

New:

Phase 2 - Building Construction

- **Interior painting, Ceiling grid and Casework installed in E-S Wings - North Wing in process...**
- **Walls continue being constructed in the Music, Stage, Multi-Purpose and Gymnasium...**
- Exterior weather wrap, flashing/wall cleats, masonry E-S-N Wings & Admin - **NW Wing pending...**
- Interior/Exterior Hollow Metal Window/Door Frames in E-S-N Wings & Admin - **NW Wing pending...**
- Exterior Metal Windows installed in E-S-N Wings & Admin - **NW Wing pending...**
- Fire Sprinkler System installed in East and South Wing - **North Wing in process/Admin pending...**
- HVAC Units set in the E-S-N & Library Mechanical & Admin Mezzanines - **Northwest Wing pending...**
- S-E-N Wings-Library-Admin roof truss & sheathing complete - **Music/Stage pending...**
- Exterior/interior air barrier installations/sealants in E-S-N Wings & **Administration in process...**
- HVAC Ductwork installed in E-S-N Wing - **Administration in process...**
- **Spray On/Batt Insulation/Sheet Rock installed in E-S-N Wings - Administration in process...**
- Ice/Water Shield/Roofing Underlayment in E, S, N Wings, Library, Administration - **NW Wing pending...**
- Roof Shingles installed on E-S-N Wings & Administration - **NW Wing pending...**
- **Spray on waterproof membrane, footing insulation, and under-slab roll out sheet membrane installation is 100% complete...**

Previous Relevant Status Items:

- Planning, Education Specifications, Design, Permitting, Tree Harvesting, Stump Grinding, Silt Fence Installation, Off-Site Hauling Operations, Rock/Gravel Haul-In Operations, Sanitary Sewer, Storm Drainage, Water System, On-Site Surface Water Sediment Pond, Building Slab, Parking Lots, Playgrounds, Slope Sub-Grades, Water Connection to City System, transition from the Phase 1 to Phase 2 contractor, on-site processing of topsoil, crushed rock sub-base and asphalted treated base in the entry, parking lots, exit, gravel access roads, slope protection, playfields, building layout batter boards, PSE main power, footing excavations, form work, under-slab power/data/plumbing infrastructure, and spray on waterproof membrane, footing insulation, and under-slab roll out sheet membrane are all complete.

Future Activities:

- Continued installation of all items listed above **and construction of Northwest Gymnasium Wing...**
- **Installation of masonry capstone, exterior siding, gutters, and downspouts...**

Attachments:

3/30/2016 Progress Photos

**Snoqualmie Valley SD No. 410
Timber Ridge Elementary**

**Pictures Taken: 3/30/2016 - 12:00 p.m.
Progress Photographs**



Framing The Last Of Kindergarten Walls



Insulating The Last Of The Clearstory Walls

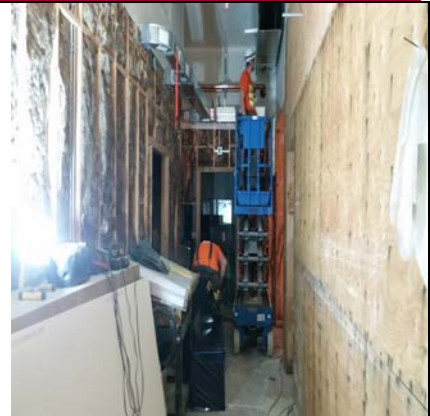

More Hallway HVAC Ductwork



East Wing Breakout Area Casework



Complete Classroom Casework Setup



Student Paper Tray/Containers Casework



Northwest Wing Walls Going Up



Long Northwest Wing Wall Being Framed



Recessed Slab For Cooler Floor Insulation



Metal Roofing Installed On Shed Roofs



Roof Drainage System Being Installed



TRES - Southwest Looking Northeast