

SVSD 2015 Bond Program

Timber Ridge Elementary Progress Status Report

Date: April 28th, 2016
To: Ryan Stokes
Copy: Carolyn Malcolm, Joel Aune
From: Clint Marsh
Subject: **April 28th Current Progress Status**

Week April 22nd to April 28th, as follows:

New:

Phase 2 - Building Construction

- **Entry, Music, Stage, Multi-Purpose, Gymnasium Walls - Large 100' & 60' Beam Installation pending...**
- **Entry/Parking Lot Light Pole Bases Installed - Interior Perimeter Light Pole Bases pending...**
- **Interior painting, Ceiling grid and Casework installed in E-S-N Wings - Admin has begun...**
- **Exterior weather wrap, flashing/wall cleats, masonry E-S-N Wings & Admin - NW Wing pending...**
- **Interior/Exterior Hollow Metal Window/Door Frames in E-S-N Wings & Admin - NW Wing pending...**
- **Exterior Metal Windows installed in E-S-N Wings & Admin - NW Wing pending...**
- **Fire Sprinkler System installed in E-S-N Wings & Admin - NW Wing pending...**
- **HVAC Units set in the E-S-N & Library Mechanical & Admin Mezzanines - NW Wing pending...**
- **S-E-N Wings-Library-Admin roof truss & sheathing complete - Music/Stage/NW Wing in process...**
- **Exterior/interior air barrier installations/sealants in E-S-N Wings & Admin - NW Wing pending...**
- **HVAC Ductwork installed in E-S-N Wings & Admin - NW Wing pending...**
- **Spray On/Batt Insulation/Sheet Rock installed in E-S-N Wings & Admin - NW Wing pending...**
- **Ice/Water Shield/Roofing Underlayment in E, S, N Wings, Library, Administration - NW Wing pending...**
- **Roof Shingles installed on E-S-N Wings & Administration - NW Wing pending...**

Previous Relevant Status Items:

- Planning, Education Specifications, Design, Permitting, Tree Harvesting, Stump Grinding, Silt Fence Installation, Off-Site Hauling Operations, Rock/Gravel Haul-In Operations, Sanitary Sewer, Storm Drainage, Water System, On-Site Surface Water Sediment Pond, Building Slab, Parking Lots, Playgrounds, Slope Sub-Grades, Water Connection to City System, transition from the Phase 1 to Phase 2 contractor, on-site processing of topsoil, crushed rock sub-base and asphalted treated base in the entry, parking lots, exit, gravel access roads, slope protection, playfields, building layout batter boards, PSE main power, footing excavations, form work, under-slab power/data/plumbing infrastructure, spray on waterproof membrane, footing insulation, under-slab roll out sheet membrane, and concrete building slab are all complete.

Future Activities:

- **EXTERIOR: Crane set up/installation of 60' and 100' structural glulam beams, finish site-work, sidewalks, landscaping, masonry capstone, exterior siding, gutters, downspouts, and covered play construction...**
- **INTERIOR: Restroom tile, classroom carpet, rubberized flooring...**

Attachments:

4/27/2016 Progress Photos

**Snoqualmie Valley SD No. 410
Timber Ridge Elementary**

**Pictures Taken: 4/27/2016 - 12:00 p.m.
Progress Photographs**



Third Largest Beam Prepared For Install



NW Wing - Prefab West Side Short Walls



NW Wing - West Gym Wall



NW Wing - Mechanical Mezzanine Floor



Main Entry/Multi-Purpose/Stage Connection



Main Entry/Admin Wing Connection



Admin Wing - Interior Hallway



Admin Wing - Sheetrock & Taping

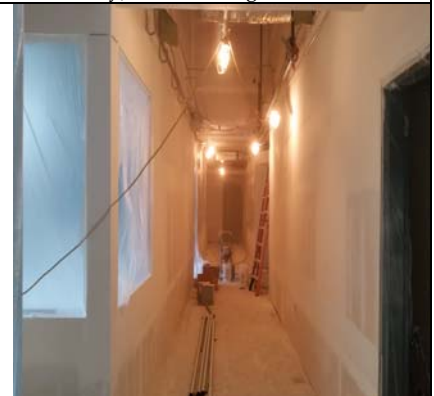

Priming/Painting Library Hallways

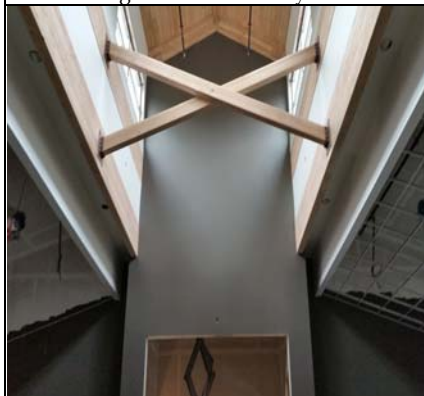

Library Painting & Wood Finishing



Library Ceiling Grid Installation



Painting Outside Eaves & Trim Boards