

# SVSD 2015 Bond Program

## Timber Ridge Elementary Progress Status Report

---

Date: April 8<sup>th</sup>, 2016  
To: Ryan Stokes  
Copy: Carolyn Malcolm, Joel Aune  
From: Clint Marsh  
Subject: **April 8th Current Progress Status**

---

Week April 1<sup>st</sup> to April 8<sup>th</sup>, as follows:

### New:

#### ***Phase 2 - Building Construction***

- **Concrete Building Slab Is 100% Complete - Structural Steel Nearing Completion...**
- **Walls continue being constructed in the Music, Stage, Multi-Purpose and Gymnasium...**
- **Interior painting, Ceiling grid and Casework installed in E-S-N Wings - Admin pending...**
- Exterior weather wrap, flashing/wall cleats, masonry E-S-N Wings & Admin - **NW Wing pending...**
- Interior/Exterior Hollow Metal Window/Door Frames in E-S-N Wings & Admin - **NW Wing pending...**
- Exterior Metal Windows installed in E-S-N Wings & Admin - **NW Wing pending...**
- Fire Sprinkler System installed in E-S-N Wings - **Admin in process/NW Wing pending...**
- HVAC Units set in the E-S-N & Library Mechanical & Admin Mezzanines - **NW Wing pending...**
- S-E-N Wings-Library-Admin roof truss & sheathing complete - **Music/Stage/NW Wing pending...**
- Exterior/interior air barrier installations/sealants in E-S-N Wings & Admin - **NW Wing pending...**
- HVAC Ductwork installed in E-S-N Wings & Admin - **NW Wing pending...**
- Spray On/Batt Insulation/Sheet Rock installed in E-S-N Wings & Admin - **NW Wing pending...**
- Ice/Water Shield/Roofing Underlayment in E, S, N Wings, Library, Administration - **NW Wing pending...**
- Roof Shingles installed on E-S-N Wings & Administration - **NW Wing pending...**

### Previous Relevant Status Items:

- Planning, Education Specifications, Design, Permitting, Tree Harvesting, Stump Grinding, Silt Fence Installation, Off-Site Hauling Operations, Rock/Gravel Haul-In Operations, Sanitary Sewer, Storm Drainage, Water System, On-Site Surface Water Sediment Pond, Building Slab, Parking Lots, Playgrounds, Slope Sub-Grades, Water Connection to City System, transition from the Phase 1 to Phase 2 contractor, on-site processing of topsoil, crushed rock sub-base and asphalted treated base in the entry, parking lots, exit, gravel access roads, slope protection, playfields, building layout batter boards, PSE main power, footing excavations, form work, under-slab power/data/plumbing infrastructure, spray on waterproof membrane, footing insulation, under-slab roll out sheet membrane, and concrete building slab are all complete.

### Future Activities:

- **Installation of masonry capstone, exterior siding, gutters, downspouts, and covered play construction...**
- **Carpet and rubberized flooring installations...**

### Attachments:

4/6/2016 Progress Photos

**Snoqualmie Valley SD No. 410  
Timber Ridge Elementary**

**Pictures Taken: 4/6/2016 - 12:00 p.m.  
Progress Photographs**



Large Exterior HVAC Vents Going In



Kindergarten Shed Roof Construction

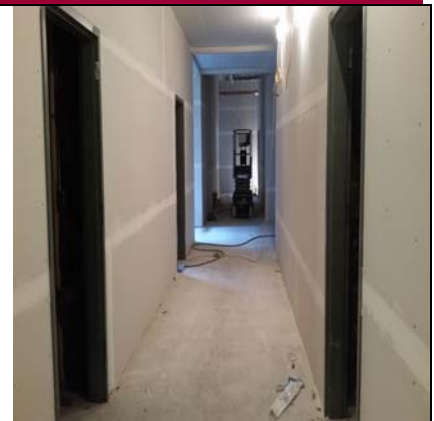

More Hallway Sheetrock Being Installed



Two Layers Sheetrock At All Roof Trusses



Gymnasium Concrete Pour In Progress



Stage Steel Up - Concrete Being Finished



Gymnasium Concrete Being Finished



Looking Across Stage To Main Hallway



Last Of The Concrete Poured In Kitchen



Concrete Cutting To Minimize Cracking



Remaining Steel Pending Installation



Pre-Fabricated Gym Walls Pending Install