

SVSD 2015 Bond Program

Timber Ridge Elementary Progress Status Report

Date: May 13th, 2016
To: Ryan Stokes
Copy: Carolyn Malcolm, Joel Aune
From: Clint Marsh
Subject: **May 13th Current Progress Status**

Week May 6th to May 13th, as follows:

New:

Phase 2 - Building Construction

- Restroom Tile, Carpeting, Wainscoting, Trim installing in E-S-N Wings - Rubberized flooring pending...
- Building perimeter sidewalk & ADA access sidewalk construction continues around building...
- Exterior Siding/Masonry Capstone installation going on Clearstory, E-S-N Wings- Admin pending...
- Entry, Music, Stage, Multi-Purpose, Gymnasium Walls-Large 100' & 60' Beam Installation next week...
- Entry/Parking Lot Light Pole Bases Installed - Interior Perimeter Light Pole Bases pending...
- Interior painting, Ceiling grid and Casework installed in E-S-N Wings - Admin in process...
- Exterior weather wrap, flashing/wall cleats, masonry E-S-N Wings & Admin - NW Wing pending...
- Interior/Exterior Hollow Metal Window/Door Frames in E-S-N Wings & Admin - NW Wing pending...
- Exterior Metal Windows installed in E-S-N Wings & Admin - NW Wing pending...
- Fire Sprinkler System installed in E-S-N Wings & Admin - NW Wing pending...
- HVAC Units set in the E-S-N & Library Mechanical & Admin Mezzanines - NW Wing pending...
- S-E-N Wings-Library-Admin roof truss & sheathing complete - Music/Stage/NW Wing in process...
- Exterior/interior air barrier installations/sealants in E-S-N Wings & Admin - NW Wing pending...
- HVAC Ductwork installed in E-S-N Wings & Admin - NW Wing pending...
- Spray On/Batt Insulation/Sheet Rock installed in E-S-N Wings & Admin - NW Wing pending...
- Ice/Water Shield/Roofing Underlayment in E, S, N Wings, Library, Administration - NW Wing pending...
- Roof Shingles installed on E-S-N Wings & Administration - NW Wing pending...

Previous Relevant Status Items:

- Planning, Education Specifications, Design, Permitting, Tree Harvesting, Stump Grinding, Silt Fence Installation, Off-Site Hauling Operations, Rock/Gravel Haul-In Operations, Sanitary Sewer, Storm Drainage, Water System, On-Site Surface Water Sediment Pond, Building Slab, Parking Lots, Playgrounds, Slope Sub-Grades, Water Connection to City System, transition from the Phase 1 to Phase 2 contractor, on-site processing of topsoil, crushed rock sub-base and asphalted treated base in the entry, parking lots, exit, gravel access roads, slope protection, playfields, building layout batter boards, PSE main power, footing excavations, form work, under-slab power/data/plumbing infrastructure, spray on waterproof membrane, footing insulation, under-slab roll out sheet membrane, and concrete building slab are all complete.

Future Activities:

- **EXTERIOR:** Final site-work, sidewalks, landscaping, gutters, downspouts, and covered play construction...

Attachments:

5/11/2016 Progress Photos

**Snoqualmie Valley SD No. 410
Timber Ridge Elementary**

**Pictures Taken: 5/11/2016 - 11:30 a.m.
Progress Photographs**



Music Room & Mechanical Mezzanine



Stage & Mechanical Mezzanine



Kitchen Walls & Roof Trusses Beginning



Sidewalks Coming To Meet At Corners



...And Continuing Around The Classrooms



...And Compacted Gravel For More...



ADA Sidewalk From The Parkway Corner



...And Getting Ready To Continue Down...



...To The Main Entry Connection Point

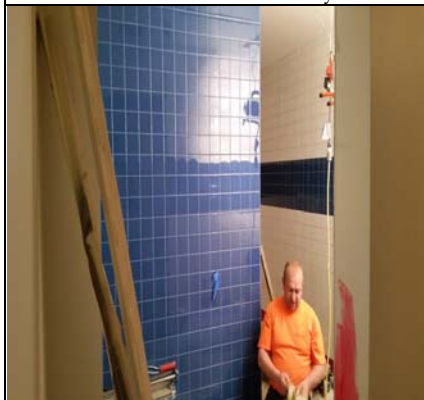

Restroom Tile Work Has Begun



Wainscot Hallway Protection Has Begun



Classroom Carpet Installation Has Begun