

SVSD 2015 Bond Program

Elementary #6 Progress Status Report

Date: June 12th, 2015
To: Ryan Stokes
Copy: Carolyn Malcolm, Joel Aune
From: Clint Marsh
Subject: **June 12th Current Progress Status**

Week June 5th to June 12th, as follows:

New:

Phase 1 - Site Development Construction

- The previously stockpiled gravel required for achieving code required compaction in pre-existing soil voids and over optimum moisture areas required to maintain schedule began this week and will continue...
- The sunny warm weather allowed for acceleration of the on-site hauling process for balancing remaining soils by cutting eight feet or more and filling twelve feet or more in various locations in order to establish complete site sub-grades and will continue...

Phase 2 - Building Construction

- The Phase 2 Pre-bid meeting was held May 28th with the bid opening scheduled for June 18th, 2015.
- It is currently planned for the Phase 2 Building Contractor to be engaged by contract in July 2015 and will coordinate their mobilization efforts with the de-mobilization efforts of the Phase 1 Site Development Contractor for a smooth and seamless transition from Phase 1 to Phase 2 in order for the Phase 1 contractor to successfully close out and for the Phase 2 contractor to successfully begin building construction in earnest.

Previous Relevant Status Items:

- The re-locatable construction of temporary truck hauling roads and relocate-able sediment ponds for managing surface water continues along with other best management soil and moisture practices particularly as the site is relieved of the perched water previously stored over the years and as it is negatively impacted by periodic bursts of rain.
- Planning, Education Specifications, Design, Permitting, Tree Harvesting, Stump Grinding, Silt Fence Installation, and Off-Site Hauling Operations have all been completed.

Future Activities:

- Utility connections to existing sanitary sewer, storm drains, and water systems.
- Phase 1 Site Development and Phase 2 Building Construction phasing transition.

Attachments:

6-10-2015 Progress Photos

**Snoqualmie Valley SD No. 410 -
New Elementary #6**

**Pictures Taken: 6/10/2015 @ 9:50 a.m.
Progress Photographs**



Site View - West Side Looking N.E.



Gravel Brought On Site For Structural Fill



On Site Gravel Haul For Structural Fill



On Site Gravel Haul For Structural Fill 2



On Site Soil Stockpile For Future Use



On Site Gravel Haul For Structural Fill 3



Continuing To Achieve Site Subgrade



Topsoil Stockpile (Back) & Soil To Move



Site View - South Side Looking N.E.



Site View - South Side Looking North

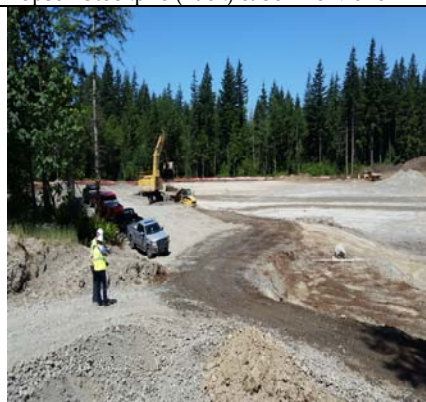

Site View - South Side Looking N.W.



Site View - South Side Looking N.W. 2