

SVSD 2015 Bond Program

Timber Ridge Elementary Progress Status Report

Date: June 24th, 2016
To: Ryan Stokes
Copy: Carolyn Malcolm, Joel Aune
From: Clint Marsh
Subject: **June 24th Current Progress Status**

Week June 17th to June 24th, as follows:

New:

Phase 2 - Building Construction

- **Fencing, Roof Gutters, Downspouts, Landscaping installations are all in process...**
- **Sidewalk, Curbs, Gutter, Entry Plaza/Stairs, Main Vehicle/Pedestrian Entry construction continues...**
- **Entry, Music, Stage, Multi-Purpose, Gymnasium Walls/Roof Complete - Covered Play in process...**
- **Exterior Metal Windows installed in E-S-N Wings, Admin - NW Wing nearing completion...**
- **Wall cleats, masonry E-S-N Wings, Admin - NW Wing nearing completion...**
- **Exterior Siding/Masonry Capstone nearing completion...**
- **Phone, Intercom, Clock, TV, CCTV, Data, Fire, Security Systems complete - NW Wing in process...**
- **Interior/Exterior Hollow Metal Window/Door Frames in E-S-N Wings, Admin - NW Wing in process...**
- **Fire Sprinkler System installed in E-S-N Wings, Admin - NW Wing in process...**
- **HVAC Ductwork installed in E-S-N Wings, Admin - NW Wing in process...**
- **Interior Painting, Ceiling Grid, Casework installed in E-S-N Wings, Media, Admin - NW Wing pending...**
- **Restroom Tile, Carpeting, Wainscoting, Trim in E-S-N Wings, Admin - NW Wing pending...**
- **Rubberized Flooring in S-E-N Wings - Media Center & Admin pending...**
- **Restroom Tile, Carpeting, Wainscoting, Trim in E-S-N Wings, Admin - NW Wing pending...**

Previous Relevant Status Items:

- Planning, Education Specifications, Design, Permitting, Tree Harvesting, Stump Grinding, Silt Fence Installation, Off-Site Hauling Operations, Rock/Gravel Haul-In Operations, Sanitary Sewer, Storm Drainage, Water System, On-Site Surface Water Sediment Pond, Building Slab, Parking Lots, Playgrounds, Slope Sub-Grades, Water Connection to City System, transition from the Phase 1 to Phase 2 contractor, on-site processing of topsoil, crushed rock sub-base and asphalted treated base in the entry, parking lots, exit, gravel access roads, slope protection, playfields, building layout batter boards, PSE temporary power, footing excavations, form work, under-slab power/data/plumbing infrastructure, spray on waterproof membrane, footing insulation, under-slab roll out sheet membrane, concrete building slab, ice & water shield roofing underlayment, spray on batt insulation, **main PSE power, HVAC Mechanical Mezzanines, truss/sheathing roofing, exterior/interior air barrier installation/sealants, and exterior flashing/weather wrap** complete.

Future Activities: Exterior: PSE Gas Line, Meter, and Asphalt

Interior: Gymnasium Wood Flooring, Operable Walls, Food Service Equipment Building Systems Startup and Commissioning...

Attachments:

6/22/2016 Progress Photos

**Snoqualmie Valley SD No. 410
Timber Ridge Elementary**

**Pictures Taken: 6/22/2016 - 11:30 a.m.
Progress Photographs**



Cleaning Out The Storm Drainage System



Gymnasium Pending Covered Play Area

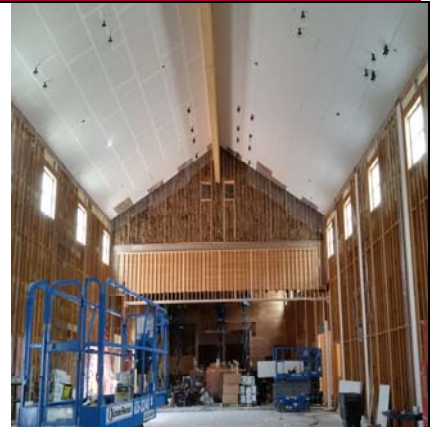

Gym Ceiling Sheetrock-Backstop Mounts



...More Gymnasium Sheetrock



...And More Gymnasium Sheetrock



Administration Reception Area



Main Entry Area



Main Hallway To Media Center



Asphalt/Building Concrete Connection



Rear Playground Area Pending Asphalt



Entry Connection Ready For Asphalt



Front Area Pending Landscaping