

SVSD 2015 Bond Program

Timber Ridge Elementary Progress Status Report

Date: July 8th, 2016
To: Ryan Stokes
Copy: Carolyn Malcolm, Joel Aune
From: Clint Marsh
Subject: **July 8th Current Progress Status**

Week July 1st to July 8th, as follows:

New:

Phase 2 - Building Construction

- **Furniture being installed in the classroom wings, media center, kindergarten, and administration...**
- **Fencing, Roof Gutters, Downspouts, Landscaping installations continue...**
- **Sidewalk, Curbs, Gutter, Entry Plaza/Stairs, Main Vehicle/Pedestrian Entry construction continues...**
- **Covered Play construction continues...**
- **Wall cleats, masonry E-S-N Wings, Admin - **NW Wing complete, Covered Play pending...****
- **Exterior Siding/Masonry Capstone **complete pending Covered Play installation...****
- **Phone, Intercom, Clock, TV, CCTV, Data, Fire, Security Systems complete - **NW Wing in process...****
- **Interior/Exterior Hollow Metal Window/Door Frames in E-S-N Wings, Admin - **NW Wing in process...****
- **Fire Sprinkler System installed in E-S-N Wings, Admin - **NW Wing in process...****
- **HVAC Ductwork installed in E-S-N Wings, Admin - **NW Wing in process...****
- **Interior Painting, Ceilings, Casework installed in E-S-N Wings, Media, Admin - **NW Wing in process...****
- **Restroom Tile, Carpeting, Wainscoting, Trim in E-S-N Wings, Admin - **NW Wing pending...****
- **Rubberized Flooring in S-E-N Wings, Media Center and **Admin in process...****
- **Restroom Tile, Carpeting, Wainscoting, Trim in E-S-N Wings, Admin - **NW Wing in process...****

Previous Relevant Status Items:

- Planning, Education Specifications, Design, Permitting, Tree Harvesting, Stump Grinding, Silt Fence Installation, Off-Site Hauling Operations, Rock/Gravel Haul-In Operations, Sanitary Sewer, Storm Drainage, Water System, On-Site Surface Water Sediment Pond, Building Slab, Parking Lots, Playgrounds, Slope Sub-Grades, Water Connection to City System, transition from the Phase 1 to Phase 2 contractor, on-site processing of topsoil, crushed rock sub-base and asphalted treated base in the entry, parking lots, exit, gravel access roads, slope protection, playfields, building layout batter boards, PSE temporary power, footing excavations, form work, under-slab power/data/plumbing infrastructure, spray on waterproof membrane, footing insulation, under-slab roll out sheet membrane, concrete building slab, ice & water shield roofing underlayment, spray on batt insulation, main PSE power, HVAC Mechanical Mezzanines, truss/sheathing roofing, exterior/interior air barrier installation/sealants, exterior flashing/weather wrap, and exterior metal windows complete. **(storefront windows are pending the end of the glazier strike)**

Future Activities: Exterior: Asphalt

**Interior: Gymnasium Wood Flooring, Operable Walls, Food Service Equipment
Building Systems Startup and Commissioning...**

Attachments:

7/6/2016 Progress Photos

**Snoqualmie Valley SD No. 410
Timber Ridge Elementary**

**Pictures Taken: 7/6/2016 - 11:30 a.m.
Progress Photographs**



Multi-Purpose Main HVAC Ductwork



Stage Wall Taking Shape



Operable Wall Slide Track Installation



Multi-Purpose Walls Taking Shape



Acoustical Ceiling Tiles Being Installed



Desks & Tables To Be Assembled



Classrooms Waiting For Furniture

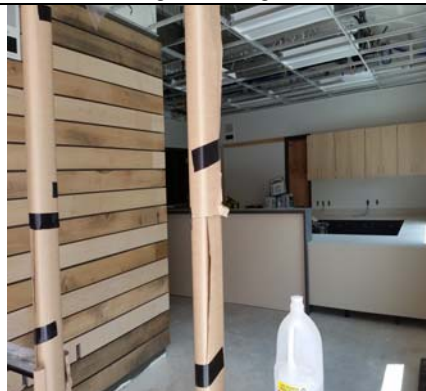

Entry Area Finishes Being Completed



Irrigation Lines Being Installed



Flagpole Base Area Pending Concrete

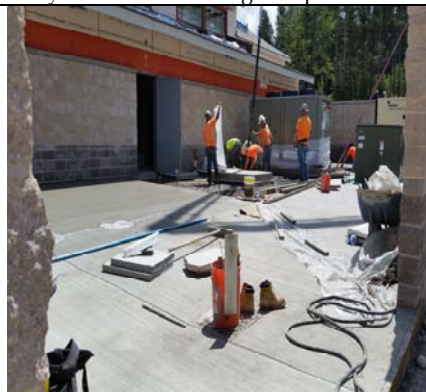

More Concrete Being Placed In Utility Area



Covered Play Footings Pending Framing