

Mount Si High School Replacement Progress Status Report

Date: September 15th, 2017
To: Ryan Stokes
Copy: Carolyn Malcolm, Joel Aune
From: Clint Marsh
Subject: **September 15th Current Progress Status**

Weeks from August 15th to September 15th, as follows:

New:

- **Phase One And Two General Contractor**

- **Phase One**

- **AREA A - AREA B - AREA C - AREA E - AREA F - AREA D:**
 - ✓ **Concrete Footings, Foundations, Structural Retaining Walls Are 80% Complete...**
- **Underground Utilities Are Being Dug And Installed Where Applicable...**
 - Sewer - Water - Mechanical - Electrical - Telecommunications
- **Structural Steel Erection and Steel Decking:**
 - ✓ **AREA A & AREA B - Complete**
 - **AREA C - E - F - D - Steel Fabrication In Process...**
- **Steel Stud Roof Parapet Walls:**
 - ✓ **Area A - Complete**
 - ✓ **Area B In Process...**
- **Steel Reinforcement And Concrete Slab Pours Have Begun:**
 - ✓ **Area A - Complete**
 - **Area B In Process...**
- **Steel Stud Wall Layout And Installation Has Begun In Area A...**
- Multiple Material Deliveries Continue...
- Staffing By Trade Continues To Be Increased As Required...
- **OF NOTE: Contractor performed around concrete strike with no schedule impact...**

Previous Relevant Status Items:

- Planning, Visioning, Education Specifications, Schematic Design, Design Development, **Ten Development Permits (as listed in the September 16th Status Report), Five Health Department Permits, Labor & Industries Electrical Permit**, Initial Demolition Projects, Relocation of the Twelve Classroom Portable Wing and TLC Portable, Installation of the Two Double-Wide Temporary Portables, Silt Fence Installation, Surface Water Management Structures Installed, Temporary Perimeter Fencing Installed, Trucking Haul Roads Constructed, Crane/Probe Assemblies Completed, Temporary Parking Lot Constructed, Old Parking Lot Demolished, Construction Documents and Constructability Review Complete, GC Phase 1 & 2 Bid Process Complete, Temporary Retaining Wall, Temporary Sewer, Temporary Storm Lines, Permanent Water Line, Pad Sub-Grade Established, Soil Haul Out, Rock Spall Import, **Phase One Building Permits (5-4-2017)**, 3,519 Stone Column Installations, and Phase 1 & 2 General Contractor Mobilization Complete.

Future Activities: - Steel Erection Of Areas C - E - F - D
- Phase Two City Building Permit - Permit Issue Pending

Attachments:

Progress Photos - August 2017 & September 2017

Snoqualmie Valley SD

Pictures Taken: August/September 2017

Mount Si High School Replacement Project - Phase 1

Progress Photographs

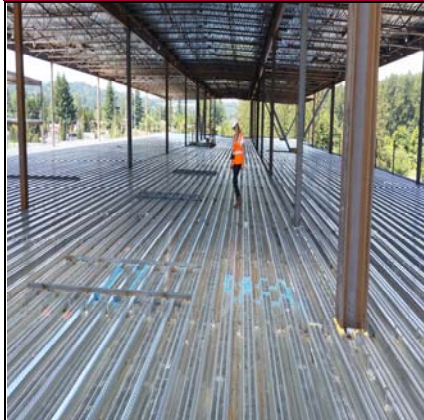

Steel Decking & Trusses-3rd Floor-Area A

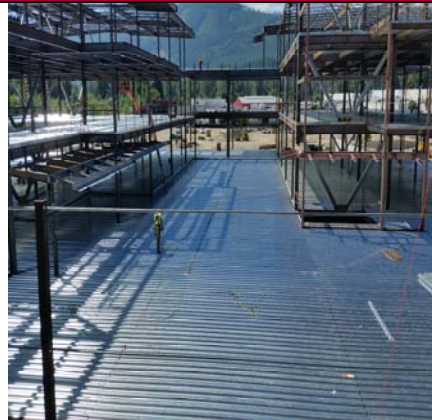

Courtyard Between Area A & Area B



Area B - SE Building Frame & Decking

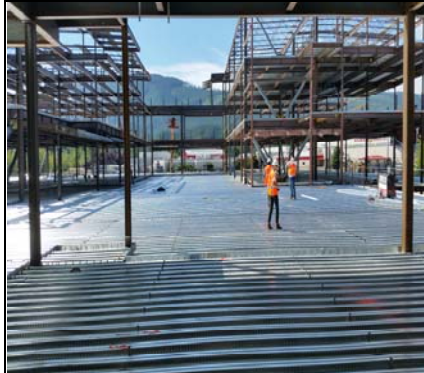

Area A - Courtyard - Area B SW Building



Framing & Decking Area B Connector Building



Area A-Courtyard- From Area B Entryway



First Slab Concrete Pour-2nd Floor-Area A



2nd Floor Wall Layout Begins-Area A

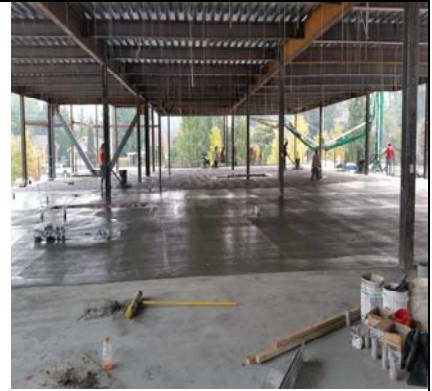

Concrete Completion Of-1st Floor-Area A



Waterproofing & Forming Retaining Walls



Underground Power - North Parking Lot



Leveling & Forming For First Garage Pour